14/12/15

COMMUNE D'AUSSAC-VADALLE
AMENAGEMENT ABORDS
CENTRE CULTUREL

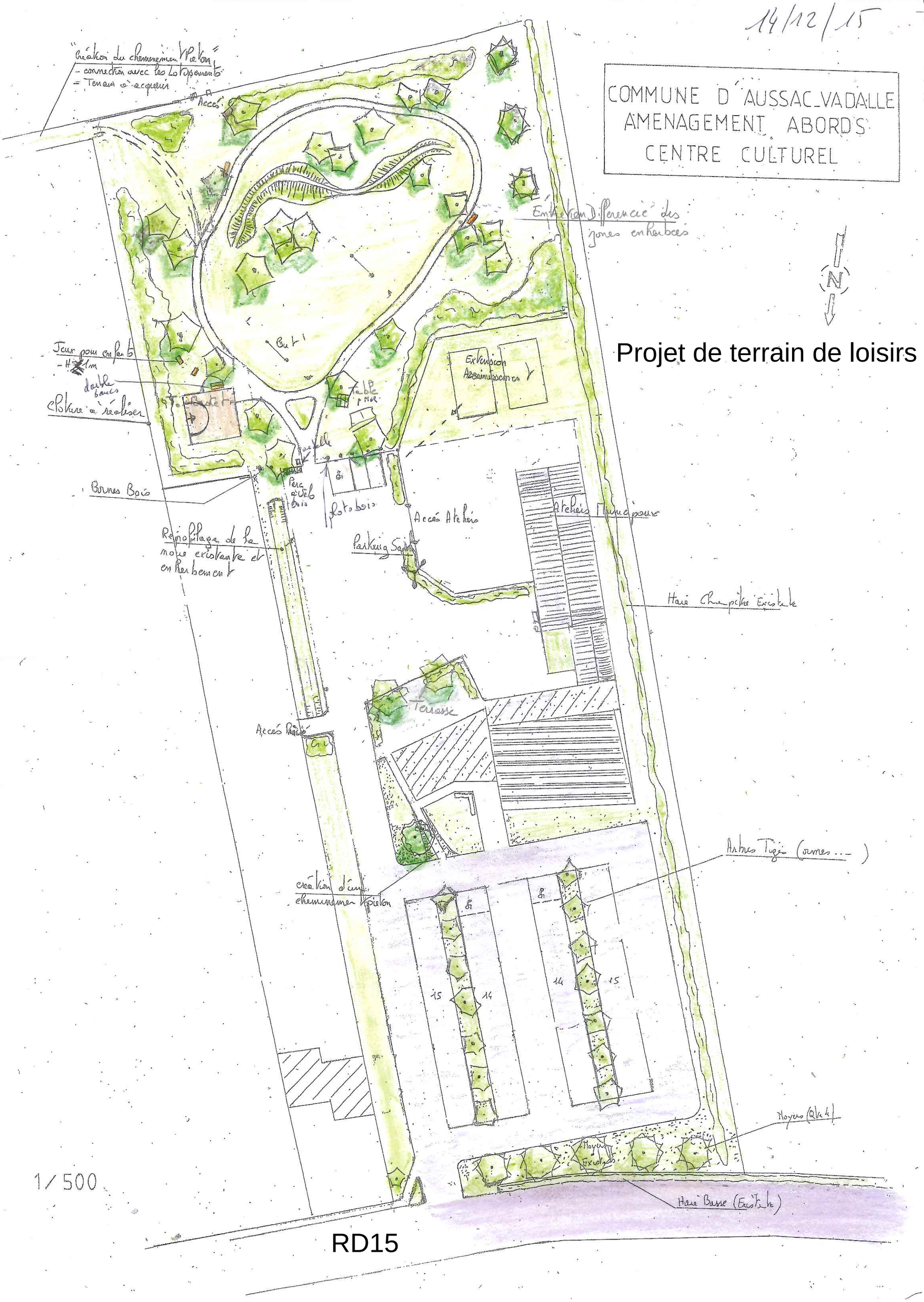

Projet de terrain de loisirs